

SURVEY PLAT: 5555 HOME DRIVE

Being Lot X, Block X, of SUNSHADE VILLAGE, an Addition to the City of Tacoma, Dallas County, Texas, according to the Plat thereof recorded in Volume xxxx, Page xx, Map Records of Dallas County, Texas.

DALLAS COUNTY UTILITY
AND RECLAMATION DISTRICT
1.495 ACRES, VOL. 87250, PG. 4045, D.R.D.C.T.

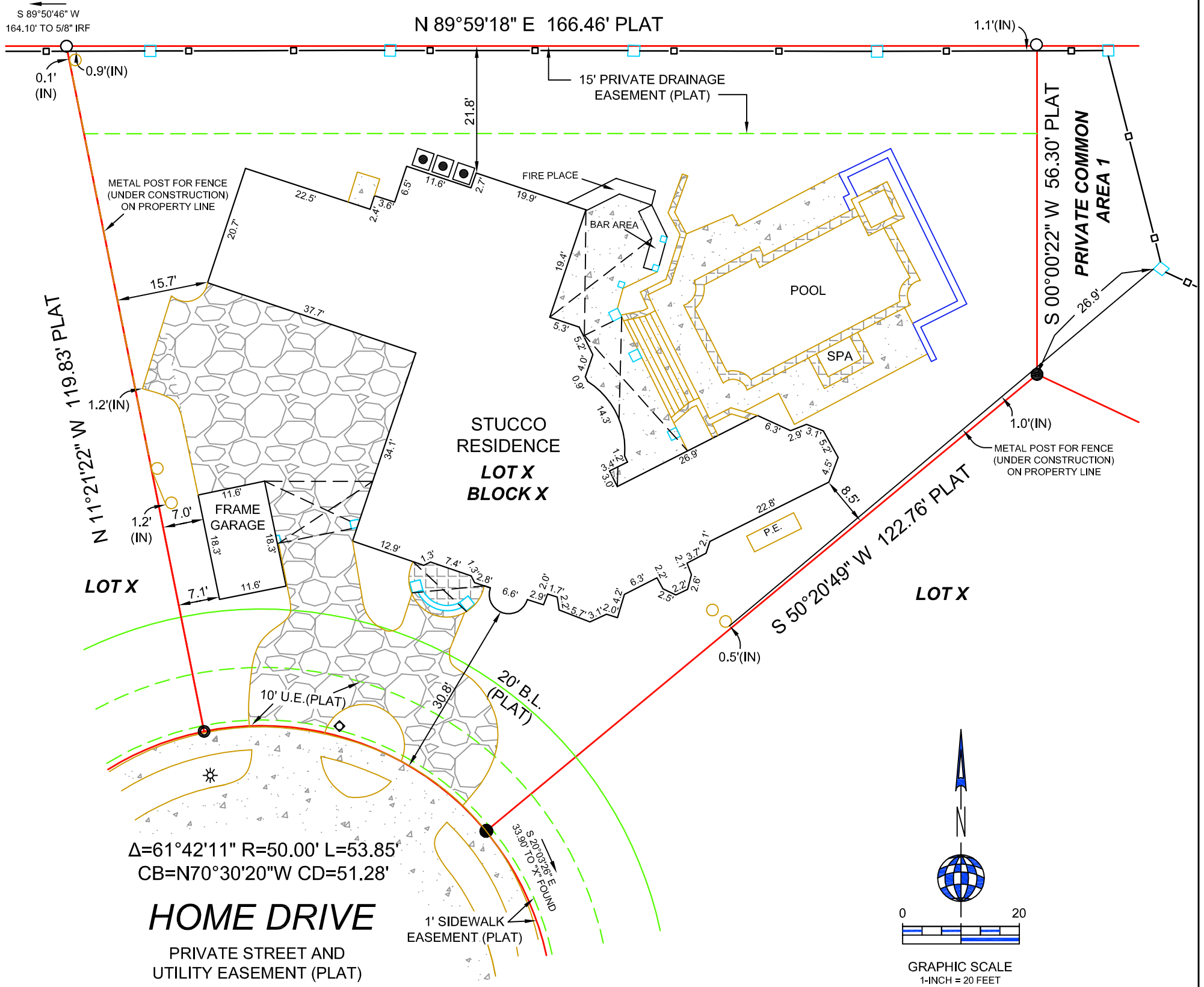

$\Delta=61^{\circ}42'11''$ R=50.00' L=53.85'
CB=N70°30'20"W CD=51.28'

HOME DRIVE
PRIVATE STREET AND
UTILITY EASEMENT (PLAT)

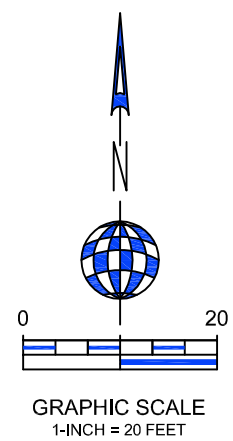

NOTES
1) This survey was performed without the benefit of an abstractor, therefore, no search of record easements was performed on subject property.

FLOOD

This is to certify that no portion of the subject property shown hereon lies within the 100 Year Flood Hazard Area as shown on the Flood Insurance Rate Map, Community Panel No. 48113C 0305J, dated 8-23-01. The property is located in Zone "X".

LEGEND

● 1/2" IR FOUND	⊙ X-FOUND	☒ TELE. BOX	⊙ GUARD POST	⊙ UTILITY POLE	— OHU — OVERHEAD UTILITY LINE	— ○ — PLASTIC FENCE	▨ CONCRETE	— — — BUILDING LINE
○ 1/2" IR SET	⊙ X-SET	☒ CABLE BOX	⊙ SEPTIC COVER	⊙ WATER METER	— — — GUY WIRE ANCHOR	▨ ASPHALT	▨ GRAVEL	— — — EASEMENT
● 5/8" IR FOUND	⊕ 1" IR FOUND	⊗ ELECTRIC BOX	⊙ SAN. SEW. MH.	⊙ GAS METER	— X — BARBED WIRE FENCE	▨ FIRE LANE STRIPE	▨ BRICK	— — — BOUNDARY
● 3/8" IR FOUND	⊕ 1" IP FOUND	☐ BRICK COLUMN	⊗ IRRIGATION VALVE	⊙ A.C. PAD	— □ — IRON FENCE	▨ STUCCO RET. WALL	▨ STONE	— · · · CREEK LINE
● 60-D NAIL FOUND	⊙ POINT FOR CORNER	☐ STONE COLUMN	⊗ WATER VALVE	⊙ TRANS. BOX	— ○ — CHAINLINK FENCE	▨ STONE RET. WALL	▨ WOOD DECK	— — — FLOOD LINE
⊙ PK NAIL SET	▨ CON. MONUMENT	⊙ STORM DRAIN MH.	⊗ FIRE HYDRANT	⊙ P.E. POOL EQUIP.	— // — WOOD FENCE	▨ CON. RET. WALL	▨ BUILDING WALL	♿ HANDICAP SPACE
● 1/2" IP FOUND	⊙ 3/4" IP FOUND	⊙ SAN. SEW. CO.	⊗ LIGHT POLE		— △ — PIPE RAIL FENCE	▨ STUC. RET. WALL	▨ TILE	

The plat shown hereon is a correct and accurate representation of the property, lines and dimensions as shown hereon, and EXCEPT AS SHOWN, all improvements are located within the boundaries the distances indicated, EXCEPT AS SHOWN, there are no visible apparent easements, encroachments or protrusions on the ground.

This survey was performed exclusively for the parties in connection with the G. F. Number shown hereon and is licensed for a single use. This survey remains the property of the Surveyor. Unauthorized reuse is not permitted without the expressed written permission of the Surveyor. This survey is an original work protected by United States Copyright law and international treaties. All rights reserved. Do not make illegal copies.



JOHN S. TURNER RPLS 5310

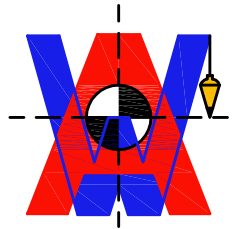

A&W SURVEYORS, INC.
Professional Land Surveyors

P.O. BOX 870029, MESQUITE, TX. 75187
PHONE: (972) 681-4975 FAX: (972) 681-4954
WWW.AWSURVEY.COM

JOB# 11-xxxx DRAWN BY: XXX
DATE XX-XX-2011
CERTIFY TO: XXXXX

"A professional company operating in your best interest"

SURVEY PLAT: 1000-1001 EXAMPLE STREET

Being Lots 1 and 2, Block 7, of EXAMPLE Subdivision, an addition to the City of Fort Worth, Tarrant County, Texas, according to the map or plat recorded in Volume 388-XX, Page XX, Map/Plat Records, Tarrant County, Texas.

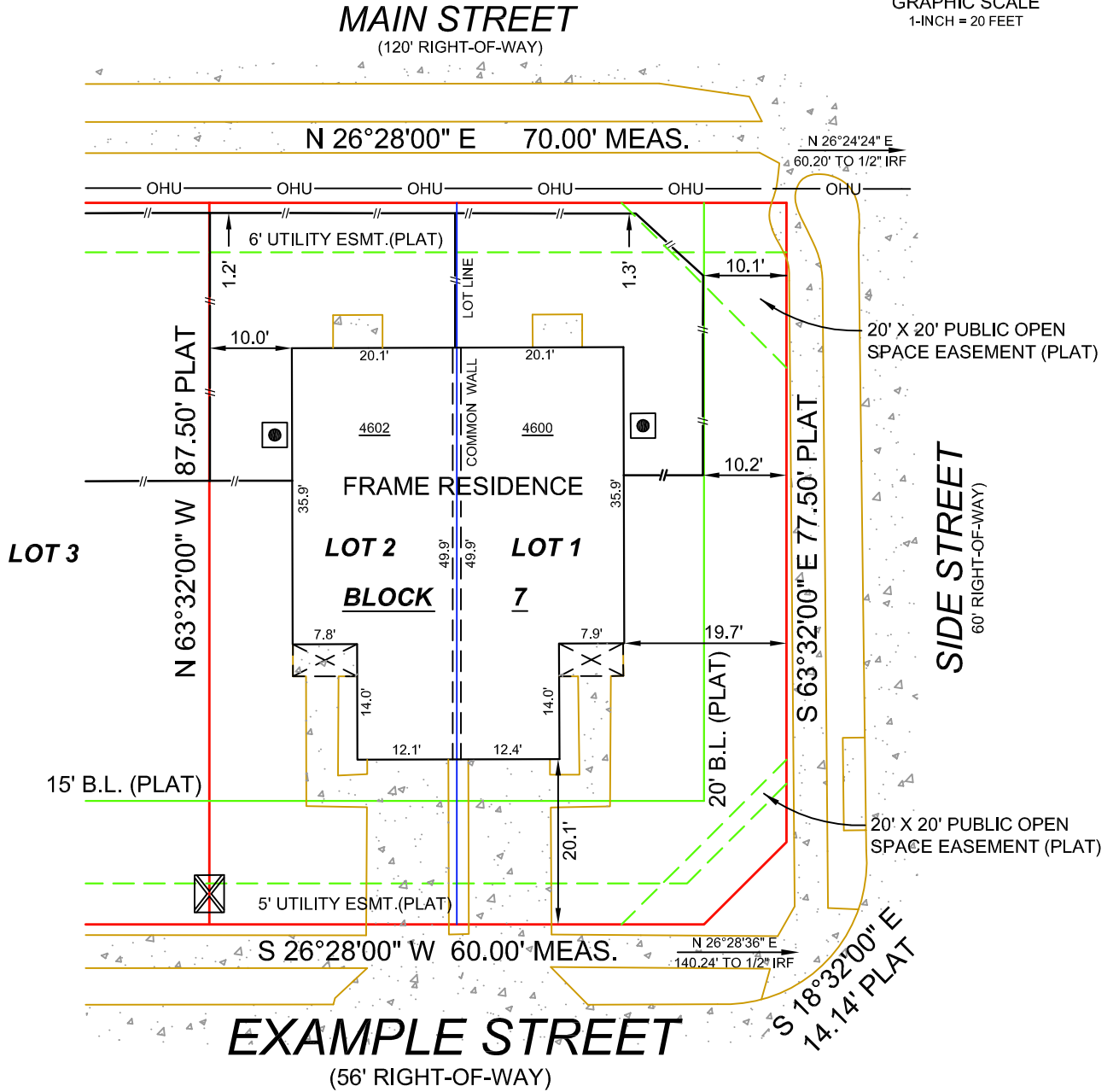
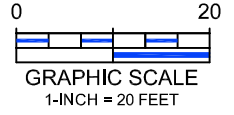
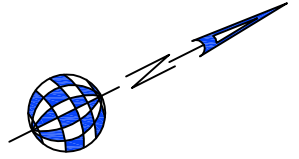

FLOOD ZONE

This is to certify that no portion of the subject property shown hereon lies within the 100 Year Flood Hazard Area as shown on the Flood Insurance Rate Map, Community Panel No. 48439C XXXXX, dated XX-XX-XX. The property is located in Zone "X".

LEGEND

1/2" IR FOUND	X-FOUND	TELE. BOX	UTILITY POLE	OHU — OVERHEAD UTILITY LINE	BRICK RET. WALL	CONCRETE
1/2" IR SET	X-SET	CABLE BOX	WATER METER	GUY WIRE ANCHOR	LOT LINE	GRAVEL
5/8" IR FOUND	SAN. SEW. MH.	ELECTRIC BOX	GAS METER	BARBED WIRE FENCE	BUILDING LINE	BRICK
3/8" IR FOUND	IRRIGATION VALVE	BRICK COLUMN	A.C. PAD	IRON FENCE	EASEMENT	STONE
60-D NAIL FOUND	WATER VALVE	STONE COLUMN	TRANS. BOX	CHAINLINK FENCE	BOUNDARY	WOOD DECK
PK NAIL SET	FIRE HYDRANT	STORM DRAIN MH.	P.E. POOL EQUIP.	WOOD FENCE	CREEK LINE	BUILDING WALL
1/2" IP FOUND	LIGHT POLE	SAN. SEW. CO.		ASPHALT	TILE	

The plat shown hereon is a correct and accurate representation of the property, lines and dimensions are shown; and EXCEPT AS SHOWN, all improvements are located within the boundaries the distances indicated, and EXCEPT AS SHOWN, there are no visible and apparent easements, encroachments or protrusions on the ground.

This survey was performed exclusively for the parties in connection with the G.F. Number shown hereon and is licensed for a single use. This survey remains the property of the Surveyor. Unauthorized reuse is not permitted without the expressed written permission of the Surveyor. This survey is an original work protected by United States Copyright law and International treaties. All rights reserved. Do not make illegal copies.

JOHN S. TURNER

RPLS 5310

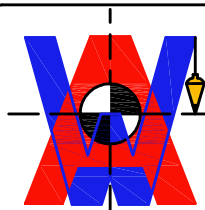

A&W SURVEYORS, INC.

Professional Land Surveyors

P.O. BOX 870029, MESQUITE, TX. 75187

PHONE: (972) 681-4975 FAX: (972) 681-4954

WWW.AWSURVEY.COM

JOB NO: 11-EXAMPLE

DRAWN BY: 671

DATE: XX/XX/XXXX

G.F. NO: XXX-XXX-XXX-XXX

TITLE CO: XXXXX TITLE COMPANY

CERTIFY TO: XXXXXX XXXXXX

"A professional company operating in your best interest"